

# Market Mood





16th May 2025

# Market Mood



<b>LTP</b>	25062.10
<b>R1</b>	25200
<b>R2</b>	25350
<b>S1</b>	24800
<b>S2</b>	24500

- The NIFTY index opened on a subdued note at 24,694.45, but strong buying interest drove a sharp rally throughout the session particularly in the second half. The index closed above the 25,000 mark, ending the day at 25,062.10 with a gain of 1.6%.
- On the daily chart, a large bullish candlestick has formed, signaling a strong positive sentiment and offering reassurance to investors. The momentum indicator RSI is also supportive of this outlook, currently reading at 66.21.
- The overall sentiment remains bullish. Traders can monitor key support levels at 24,800 and 24,500, while resistance is seen at 25,200 and 25,350.



<b>LTP</b>	55355.60
<b>R1</b>	55500
<b>R2</b>	56000
<b>S1</b>	55000
<b>S2</b>	54500

- The BANKNIFTY index opened flat at 54,853.70 and initially experienced some downward and sideways movement. However, in the second half of the session, it witnessed a strong upward rally, closing at 55,355.60 with a gain of 1.01%.
- On the daily chart, the index has formed a large bullish candlestick, reflecting a positive market outlook. This view is further supported by the RSI momentum indicator.
- Overall sentiment remains bullish. Traders can watch key support levels at 55,000 and 54,500, while resistance is expected around 55,500 and 56,000.

## Global Market:

	<b>Dow Jones Futures</b> CFD	42,343.16	20.41	0.05
16 May, 2025   08:39 IST				
	<b>S&amp;P 500</b> CFD	5,916.93	24.35	0.41
16 May, 2025   01:29 IST				
	<b>Nasdaq</b> CFD	19,112.32	-34.49	-0.18
16 May, 2025   01:29 IST				
	<b>FTSE</b>	8,633.75	48.74	0.56
15 May, 2025   21:20 IST				
	<b>CAC</b>	7,853.47	16.68	0.21
15 May, 2025   21:20 IST				
	<b>DAX</b>	23,695.59	168.58	0.71
15 May, 2025   21:45 IST				

## Sentiment Gauge



## FII - DII Activities:

Activity	FII (Cr)	DII (Cr)
Cash	5392.94	-1668.47
Adv/Dec		
Advance	Decline	A/D Ratio
173	48	3.5

16th May 2025

# Market Mood

## PRICE UP

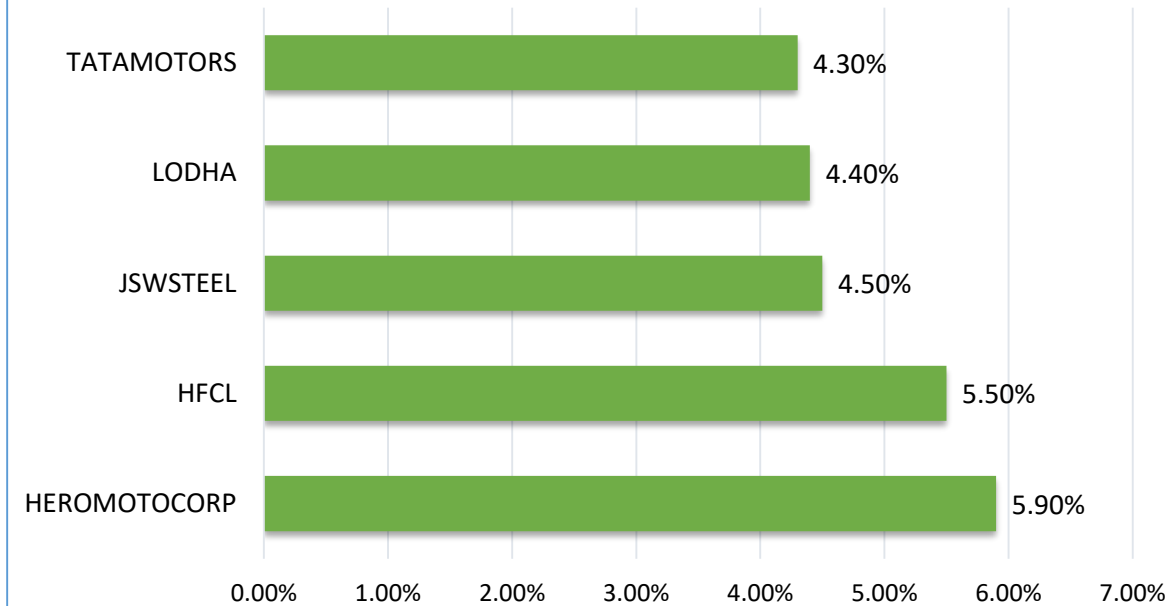

## PRICE DOWN

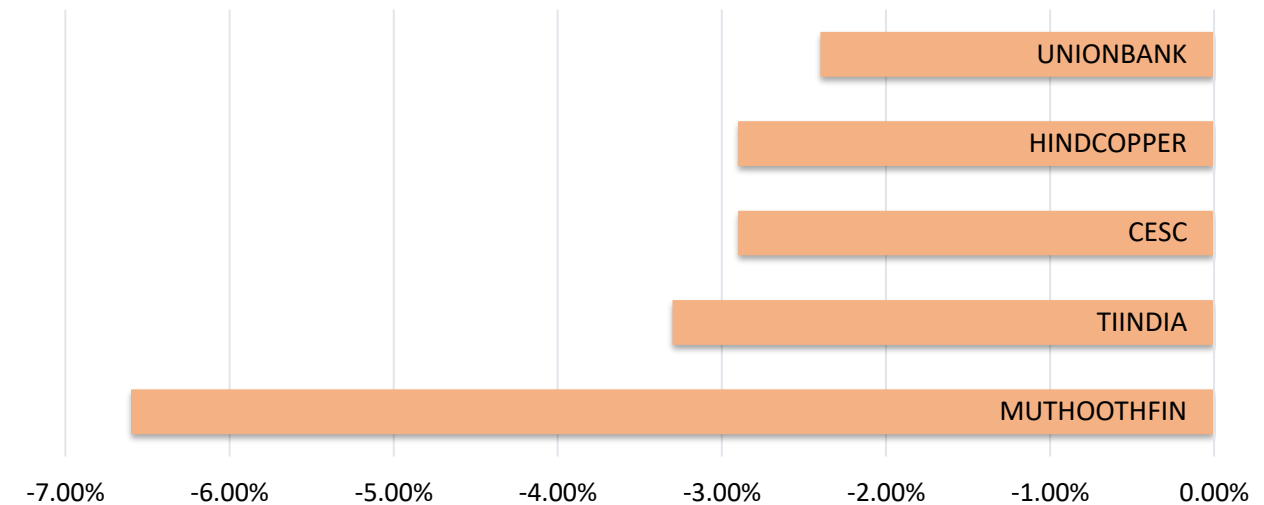

## DELIVERY HEAVY



## SECTOR

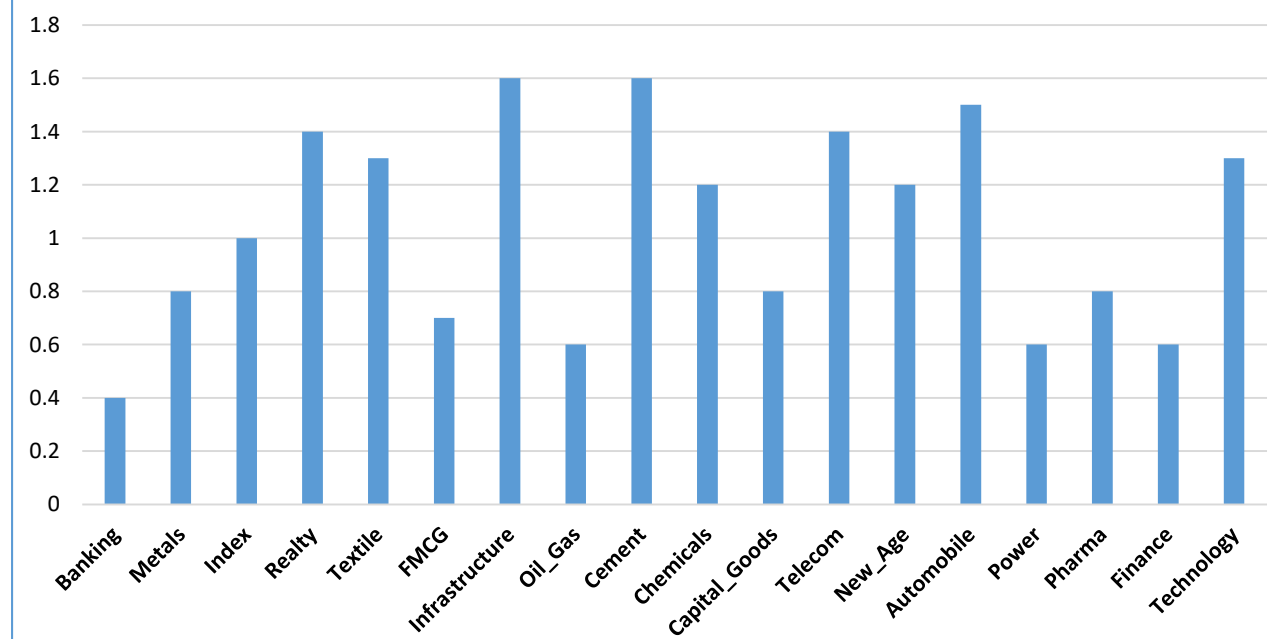



Results Calendar

Date	RESULTS	Expected	Previous
16 <sup>th</sup> May 25	RELIANCE INFRA	-	-
16 <sup>th</sup> May 25	JUBILANT PHARMOVA	-	-
16 <sup>th</sup> May 25	NAVA	-	-
16 <sup>th</sup> May 25	EMAMI	-	-

16th May 2025

# Market Mood

## CALL OF THE DAY

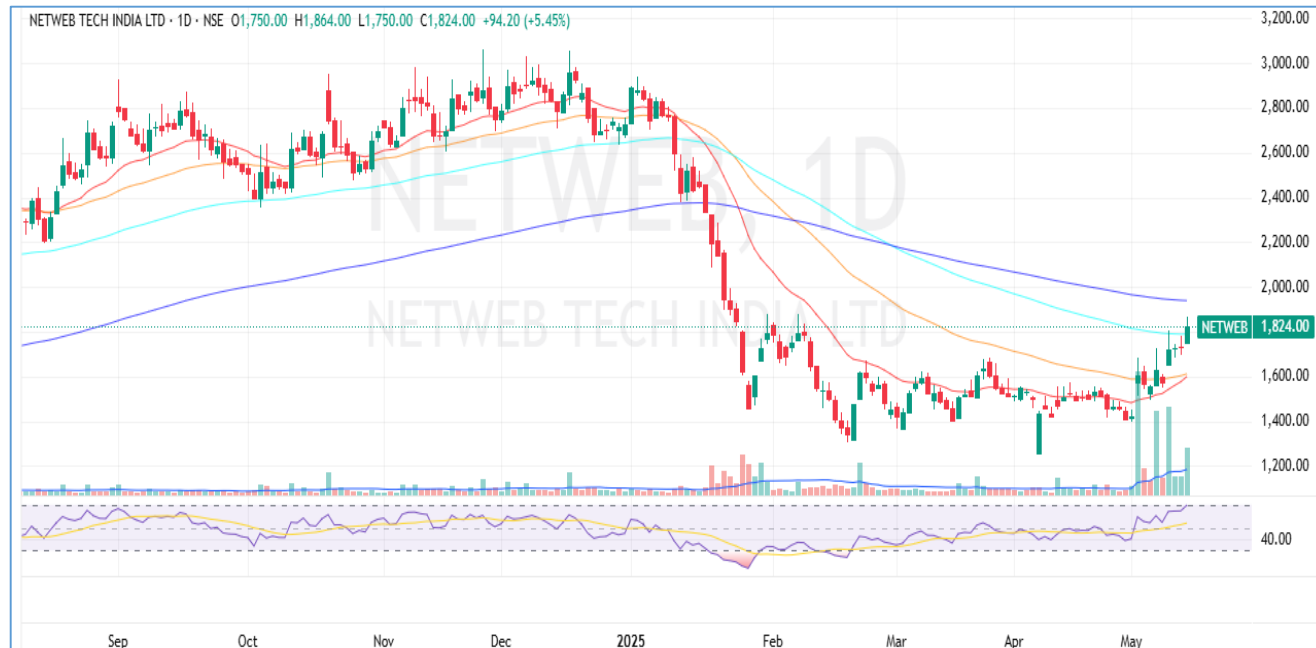

### NETWEB (Intraday pick)

Buy Above :- 1830 SL :- 1802 Target:- 1885

On the daily timeframe, Netweb Technologies continues to form a higher high structure, reinforcing the ongoing uptrend. In the latest session, the stock witnessed a strong bullish candlestick with a small upper wick, backed by above-average volume over the past 20 trading sessions a clear indication of sustained buying interest. The stock is trading well above its 20, 50, and 100-day exponential moving averages (EMAs), signaling a strong bullish trend. Additionally, the Relative Strength Index (RSI) stands at 69.63 and is moving upward, indicating robust bullish momentum.

## DELIVERY CALL



### THEJO (Delivery pick)

Buy Above :- 2050 SL:- 1988 Target :- 2178

On the daily timeframe, Thejo Engineering has successfully broken above a key resistance level, confirmed by a strong bullish candlestick with a small upper wick. a sign of sustained buying interest. The breakout is accompanied by above-average volume over the last 20 sessions, reflecting active participation and reinforcing the bullish sentiment. The stock is trading comfortably above the 20, 50, and 100-day exponential moving averages (EMAs), highlighting a strong underlying uptrend. The Relative Strength Index (RSI) stands at 67.12 and is trending upward, indicating positive momentum and potential for continued upside.

16th May 2025

# Market Mood



## Nifty 50 Snapshot

Script	LTP	CHNG	%CHNG	R1	R2	S1	S2
NIFTY 50	25,062.10	395.2	1.6	25,458	25854.39	24,665.96	24,269.81
HEROMOTOCO	4,318.00	250.8	6.17	4,524	4730.406	4,111.80	3,905.59
JSWSTEEL	1,037.00	47.7	4.82	1,074	1111.905	999.55	962.10
TATAMOTORS	729	30.05	4.3	753	776.928	705.04	681.07
TRENT	5,565.50	203.5	3.8	5,782	5998.678	5,348.91	5,132.32
SHRIRAMFIN	674	22.05	3.38	697	720.4802	650.76	627.52
GRASIM	2,829.50	92.3	3.37	2,905	2979.703	2,754.40	2,679.30
HCLTECH	1,692.00	54.3	3.32	1,743	1794.243	1,640.88	1,589.76
BAJAJ-AUTO	8,335.00	232.5	2.87	8,534	8733.169	8,135.92	7,936.83
APOLLOHOSP	7,086.50	170	2.46	7,234	7380.909	6,939.30	6,792.09
JIOFIN	274.05	6.55	2.45	280	285.9016	268.12	262.20
ADANIENT	2,519.00	57.1	2.32	2,571	2622.604	2,467.20	2,415.40
TATACONSUM	1,146.00	25.6	2.28	1,180	1214.949	1,111.53	1,077.05
ETERNAL	242.18	5.32	2.25	250	257.2686	234.64	227.09
ADANIPTS	1,401.50	29.7	2.17	1,429	1456.954	1,373.77	1,346.05
ASIANPAINT	2,331.40	49.1	2.15	2,376	2419.877	2,287.16	2,242.92
RELIANCE	1,453.00	28.6	2.01	1,485	1516.369	1,421.32	1,389.63
ULTRACEMCO	11,898.00	226	1.94	12,101	12304.57	11,694.71	11,491.43
MARUTI	12,900.00	230	1.82	13,222	13543.22	12,578.39	12,256.78
SUNPHARMA	1,738.30	30.1	1.76	1,776	1814.499	1,700.20	1,662.10
ICICIBANK	1,451.00	24.8	1.74	1,478	1504.091	1,424.45	1,397.91
BEL	350	5.65	1.64	356	362.7934	343.60	337.21
BHARTIARTL	1,863.10	28.9	1.58	1,893	1922.102	1,833.60	1,804.10
TECHM	1,628.00	24.8	1.55	1,653	1678.403	1,602.80	1,577.60
SBILIFE	1,782.00	26.8	1.53	1,814	1845.843	1,750.08	1,718.16



16th May 2025

# Market Mood



Script	LTP	CHNG	%CHNG	R1	R2	S1	S2
LT	3,620.00	46.9	1.31	3,687	3753.671	3,553.16	3,486.33
HINDALCO	658.8	8.25	1.27	670	681.7498	647.33	635.85
WIPRO	256.1	3.16	1.25	260	264.1597	252.07	248.04
HDFCBANK	1,933.80	23.2	1.21	1,964	1994.42	1,903.49	1,873.18
TATASTEEL	157.19	1.88	1.21	159	161.682	154.94	152.70
TITAN	3,628.80	41.2	1.15	3,699	3768.549	3,558.93	3,489.05
BAJFINANCE	9,182.00	101	1.11	9,300	9418.425	9,063.79	8,945.58
INFY	1,609.50	17.1	1.07	1,639	1668.235	1,580.13	1,550.76
BAJAJFINSV	2,042.00	21.6	1.07	2,075	2108.848	2,008.58	1,975.15
POWERGRID	299.05	3.1	1.05	305	310.5068	293.32	287.59
NTPC	341.9	3.35	0.99	349	355.619	335.04	328.18
M&M	3,132.00	30.2	0.97	3,198	3263.032	3,066.48	3,000.97
AXISBANK	1,206.80	11.3	0.95	1,227	1246.888	1,186.76	1,166.71
HDFCLIFE	748.65	6.95	0.94	761	772.8381	736.56	724.46
SBIN	808	7.3	0.91	817	826.9058	798.55	789.09
DRREDDY	1,231.00	11	0.9	1,256	1280.328	1,206.34	1,181.67
NESTLEIND	2,391.50	21.1	0.89	2,437	2482.459	2,346.02	2,300.54
TCS	3,576.50	27.8	0.78	3,630	3683.368	3,523.07	3,469.63
ITC	432	2.9	0.68	438	443.8415	426.08	420.16
EICHERMOT	5,473.50	27	0.5	5,594	5715.204	5,352.65	5,231.80
KOTAKBANK	2,101.60	9.2	0.44	2,130	2159.369	2,072.72	2,043.83
CIPLA	1,500.90	6.1	0.41	1,524	1547.348	1,477.68	1,454.45
ONGC	246.98	0.97	0.39	251	255.1942	242.87	238.77
HINDUNILVR	2,355.00	4.5	0.19	2,374	2392.262	2,336.37	2,317.74
COALINDIA	403.5	0.4	0.1	408	411.8985	399.30	395.10
INDUSINDBK	780	-1.35	-0.17	797	814.7259	762.64	745.27

**HARSHITA DARAK**  
**Technical Research Analyst**

Disclosure: M/s. Bonanza Portfolio Ltd here by declares that views expressed in this report accurately reflect view point with subject to companies/securities. M/s. Bonanza Portfolio Ltd has taken reasonable care to achieve and maintain independence and objectivity in making any recommendations. The Analysts engaged in preparation of this Report or his/her relative: - (a) do not have any financial interests in the subject company mentioned in this Report; (b) do not own 1% or more of the equity securities of the subject company mentioned in the report as of the last day of the month preceding the publication of the research report; (c) do not have any material conflict of interest at the time of publication of the Report. The Analysts engaged in preparation of this Report:- (a) have not received any compensation from the subject company in the past twelve months; (b) have not managed or co-managed public offering of securities for the subject company in the past twelve months; (c) have not received any compensation for investment banking or merchant banking or brokerage services from the subject company in the past twelve months; (d) have not received any compensation for products or services other than investment banking or merchant banking or brokerage services from the subject company in the past twelve months; (e) has not received any compensation or other benefits from the subject company or third party in connection with the Report; (f) has not served as an officer, director or employee of the subject company; (g) is not engaged in market making activity for the subject company.

M/s. Bonanza Portfolio Ltd is a registered Research Analyst under the regulation of SEBI, the year 2014. The Regn No. INH100001666 and research analyst engaged in preparing reports is qualified as per the regulation's provision.

Disclaimer: This research report has been published by M/s. Bonanza portfolio Ltd and is meant solely for use by the recipient and is not for circulation. This document is for information purposes only and information / opinions / views are not meant to serve as a professional investment guide for the readers. Reasonable care has been taken to ensure that information given at the time believed to be fair and correct and opinions based thereupon are reasonable, due to the nature of research it cannot be warranted or represented that it is accurate or complete and it should not be relied upon as such. If this report is inadvertently send or has reached to any individual, same may be ignored and brought to the attention of the sender. Preparation of this research report does not constitute a personal recommendation or take into account the particular investment objectives, financial situations, or needs of individual clients. Past performance is not a guide for future performance. This Report has been prepared on the basis of publicly available information, internally developed data and other sources believed by Bonanza portfolio Ltd to be reliable. This report should not be taken as the only base for any market transaction; however this data is representation of one of the support document among other market risk criterion. The market participant can have an idea of risk involved to use this information as the only source for any market related activity.



The distribution of this report in definite jurisdictions may be restricted by law, and persons in whose custody this report comes, should observe, any such restrictions. The revelation of interest statements integrated in this analysis are provided exclusively to improve & enhance the transparency and should not be treated as endorsement of the views expressed in the analysis. The price and value of the investments referred to in this report and the income from them may go down as well as up. Bonanza portfolio Ltd or its directors, employees, affiliates or representatives do not assume any responsibility for, or warrant the accuracy, completeness, adequacy and reliability of such information / opinions / views.

While due care has been taken to ensure that the disclosures and opinions given are fair and reasonable, none of the directors, employees, affiliates or representatives of M/s. Bonanza portfolio Ltd shall be liable. Research report may differ between M/s. Bonanza portfolio Ltd RAs and other companies on account of differences in, personal judgment and difference in time horizons for which recommendations are made. Research entity has not been engaged in market making activity for the subject company. Research analyst has not served as an officer, director or employee of the subject company. Research analyst has not received any compensation/benefits from the Subject Company or third party in connection with the research report.

Bonanza Portfolio Ltd. Bonanza House, Plot No. M-2, Cama Industrial Estate. Walbhat Road, Goregaon (E), Mumbai – 400063  
Web site: <https://www.bonanzaonline.com> SEBI Regn. No.: INZ000212137 BSE CM: INB 011110237 | BSE F&O: INF 011110237 |  
MSEI: INE 260637836 | CDSL: 120 33500 | NSDL: a) IN 301477 | b) IN 301688 (Delhi) PMS: INP 000000985 | AMFI: ARN -0186